

Superficie 54,40 km<sup>2</sup> Densità 378,35 ab./km<sup>2</sup> Abitanti 20 582

RAPPORTO Verde Costruito

Uso del Suolo

Reti Infrastrutture

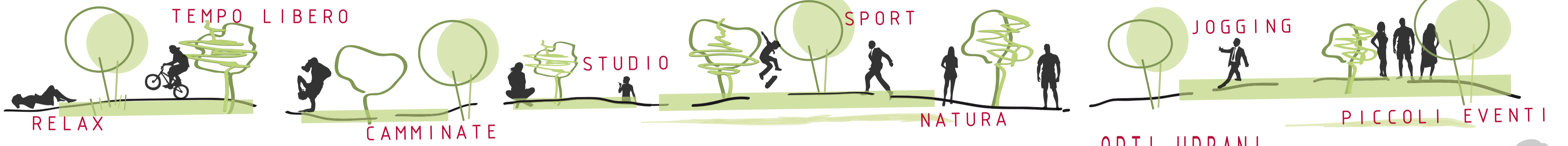
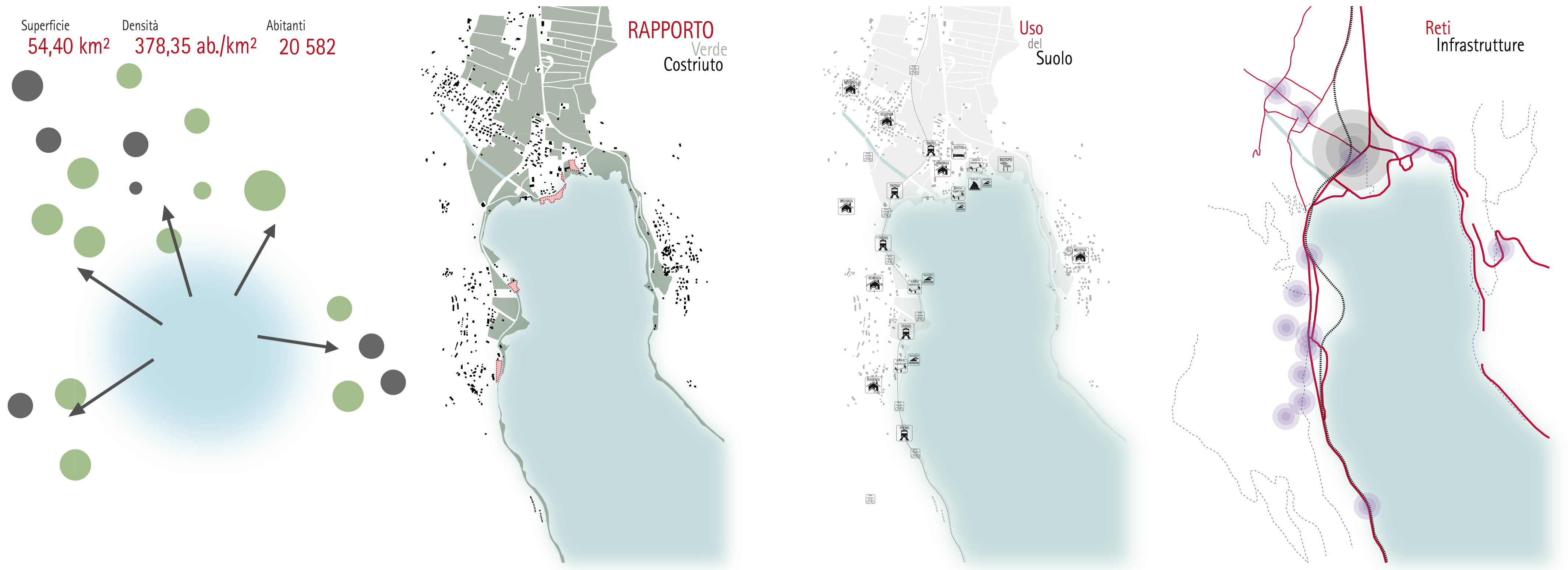

ORTI URBANI

"...costituiscono uno spiraglio di sopravvivenza non solo dal punto di vista ambientale, ma anche da quello comunitario, sociale e -perché no?- anche economico..."



GIARDINO sensoriale

Centro Congressi e Hotel

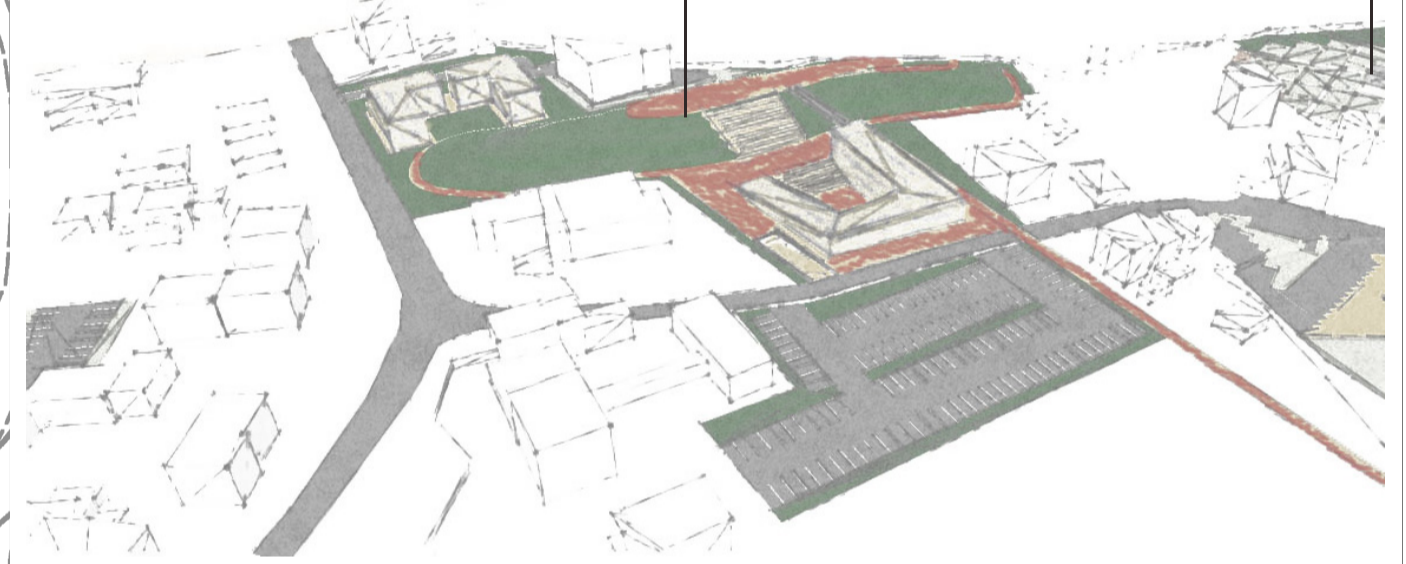

Centro SPORTIVO

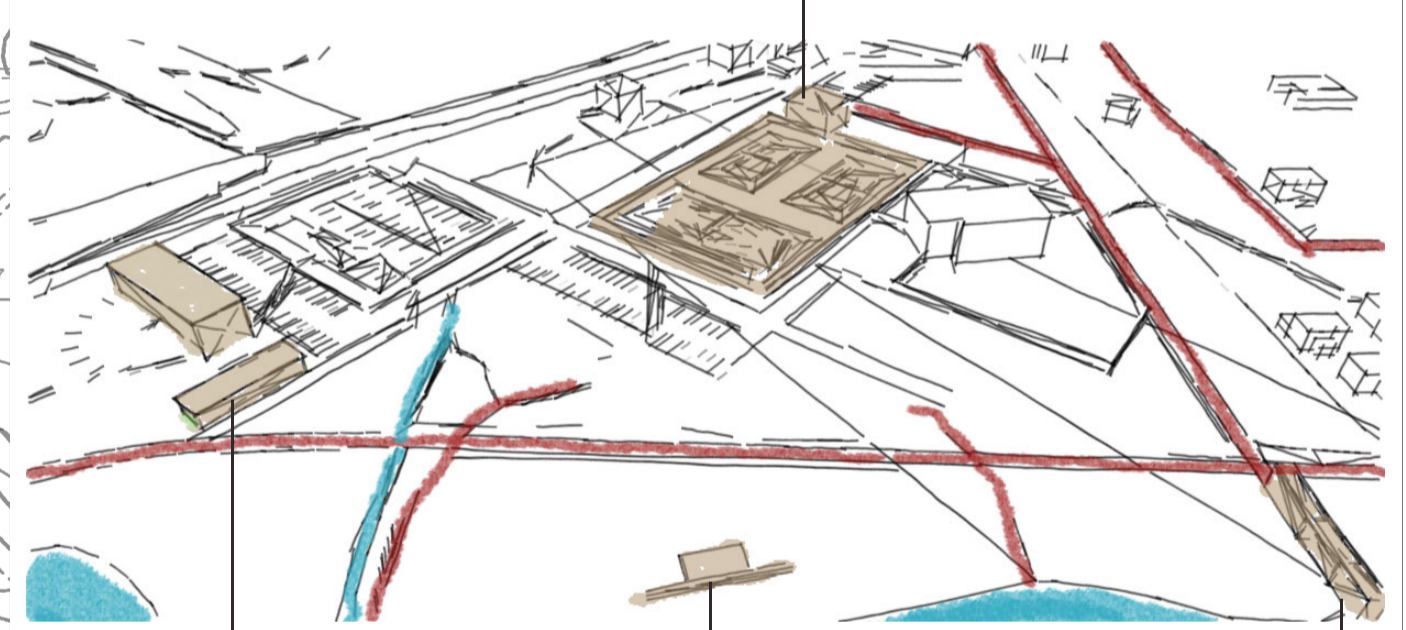

teatro all'aperto

PUNTI panoramici

Lido e BIBLIOTECA

Ristorante

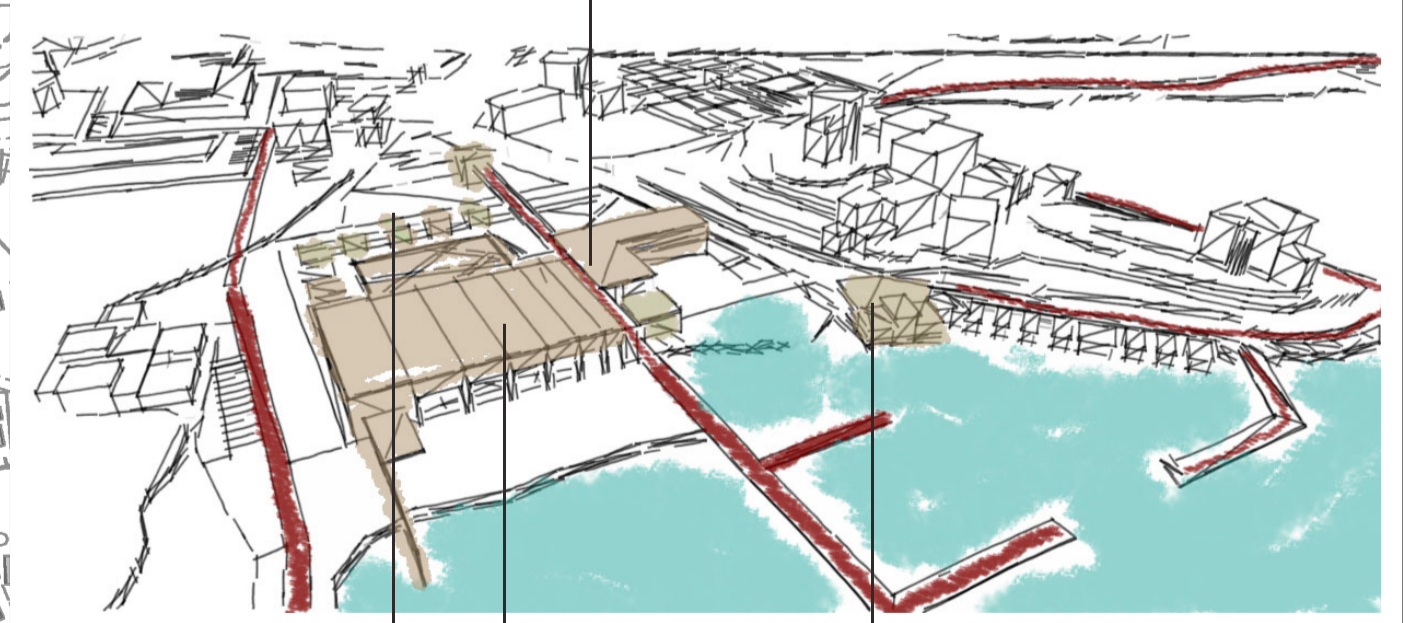

Mercatini

Piscina

museo del lago



Bike Grill





0 10 50 100

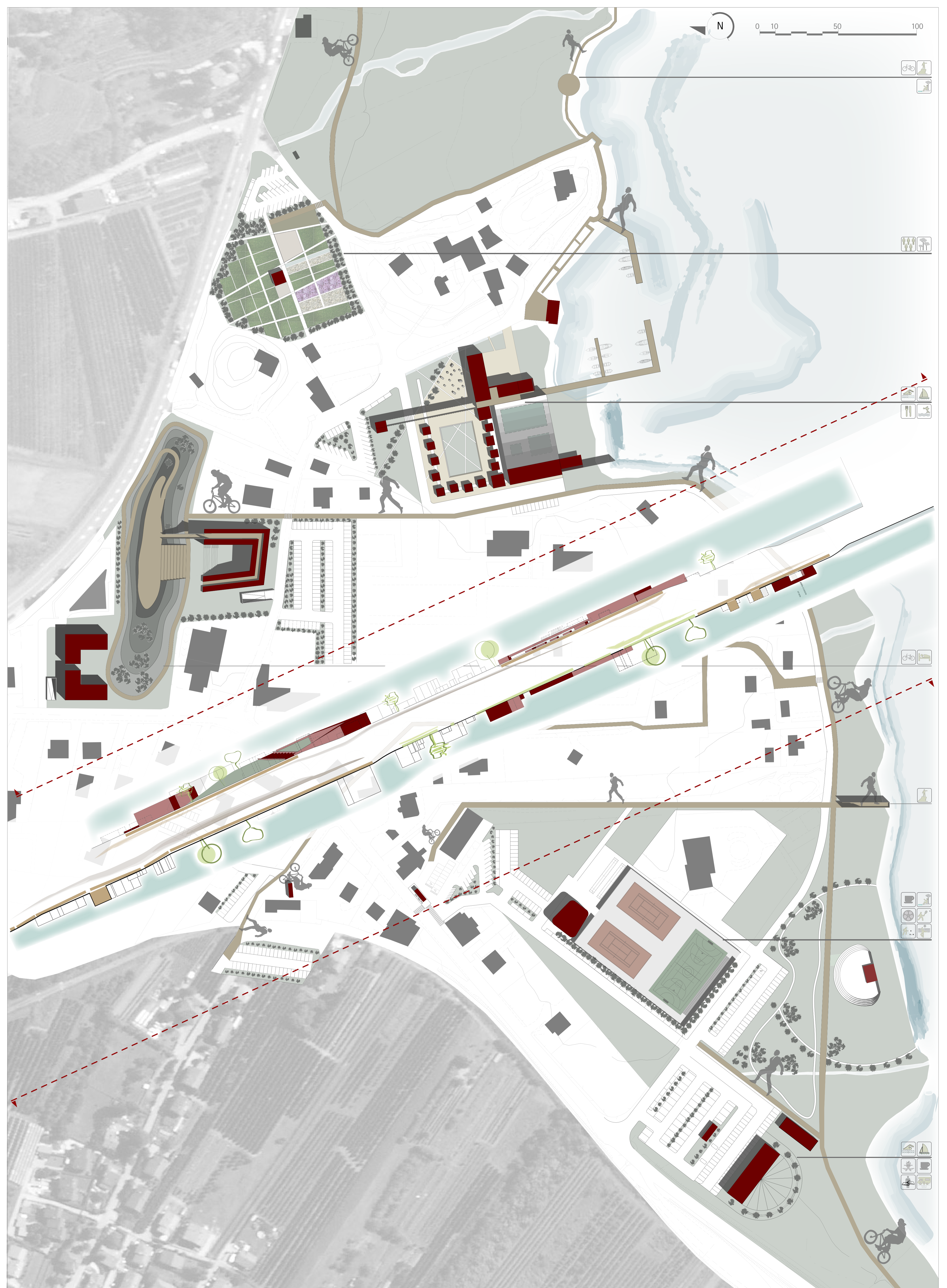
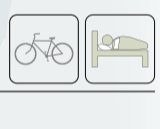
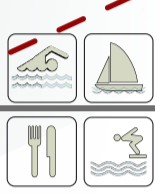

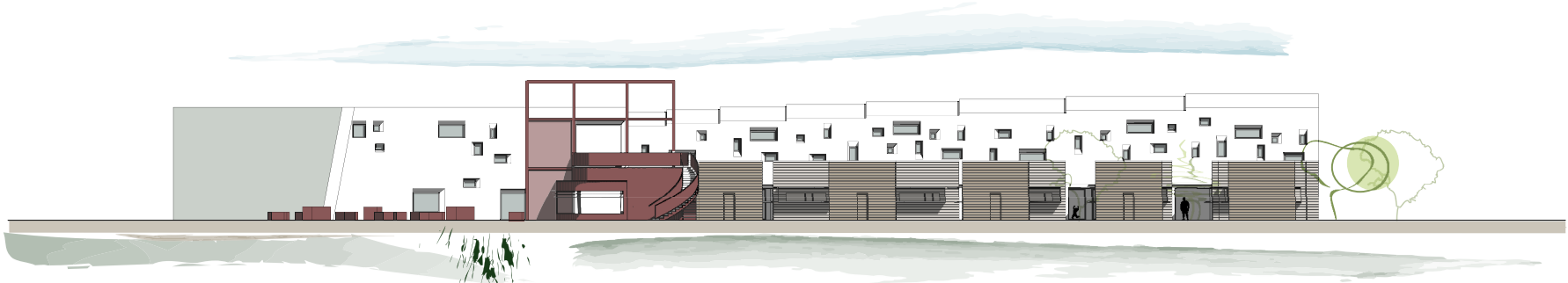

Piscina e Centro Velico San Cristoforo

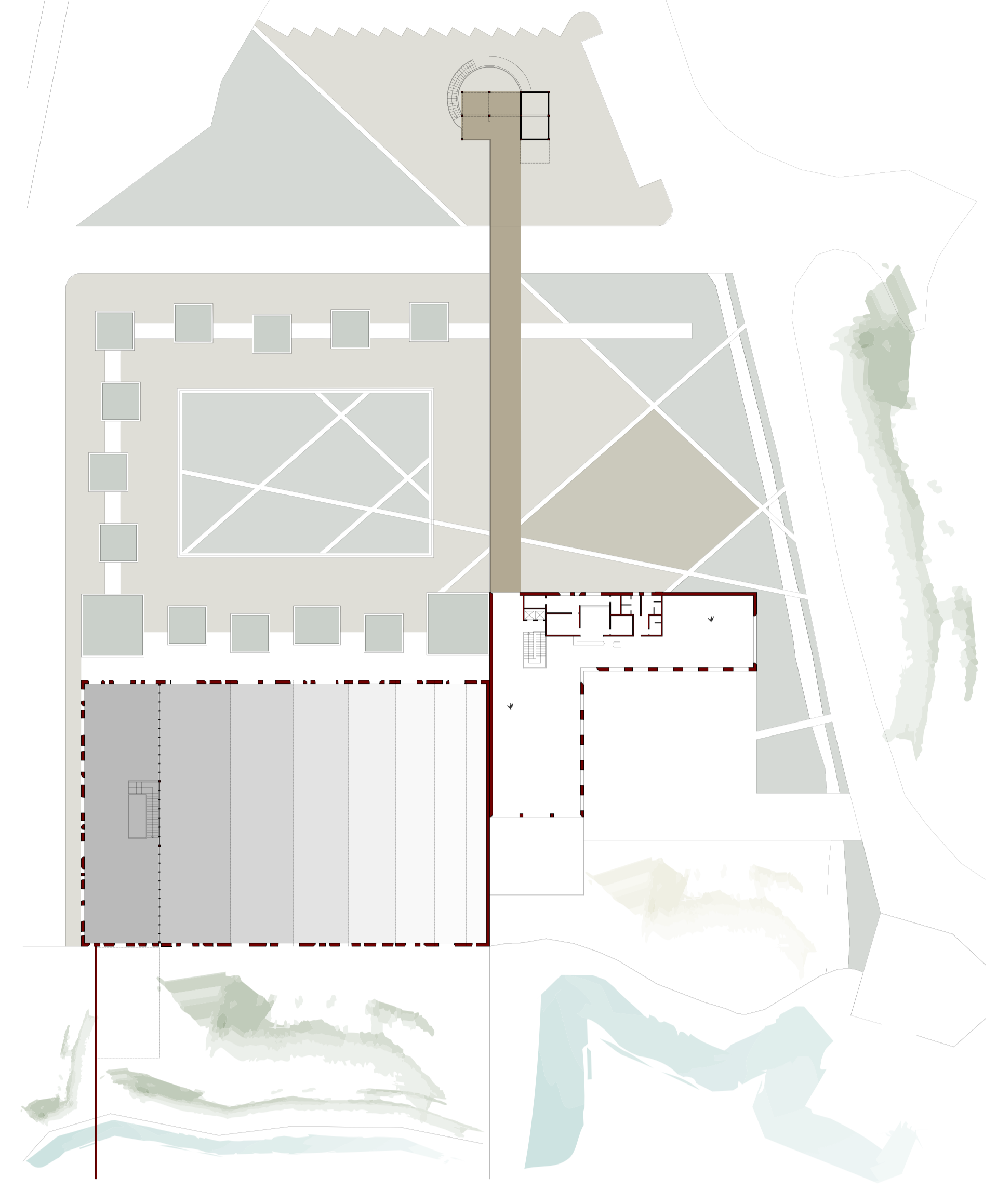
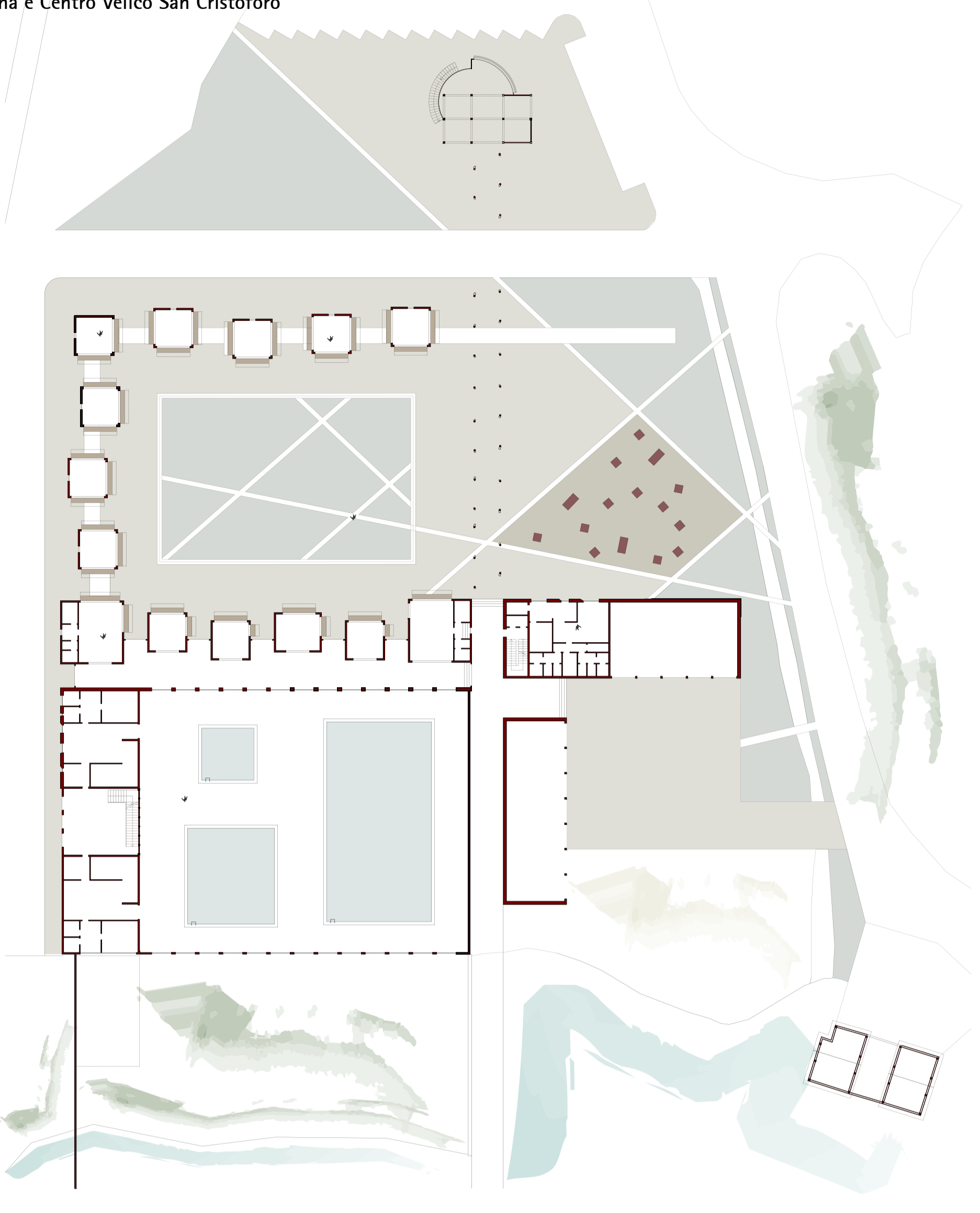

0 5 25 50



Polo Nord zona servizi San Cristoforo

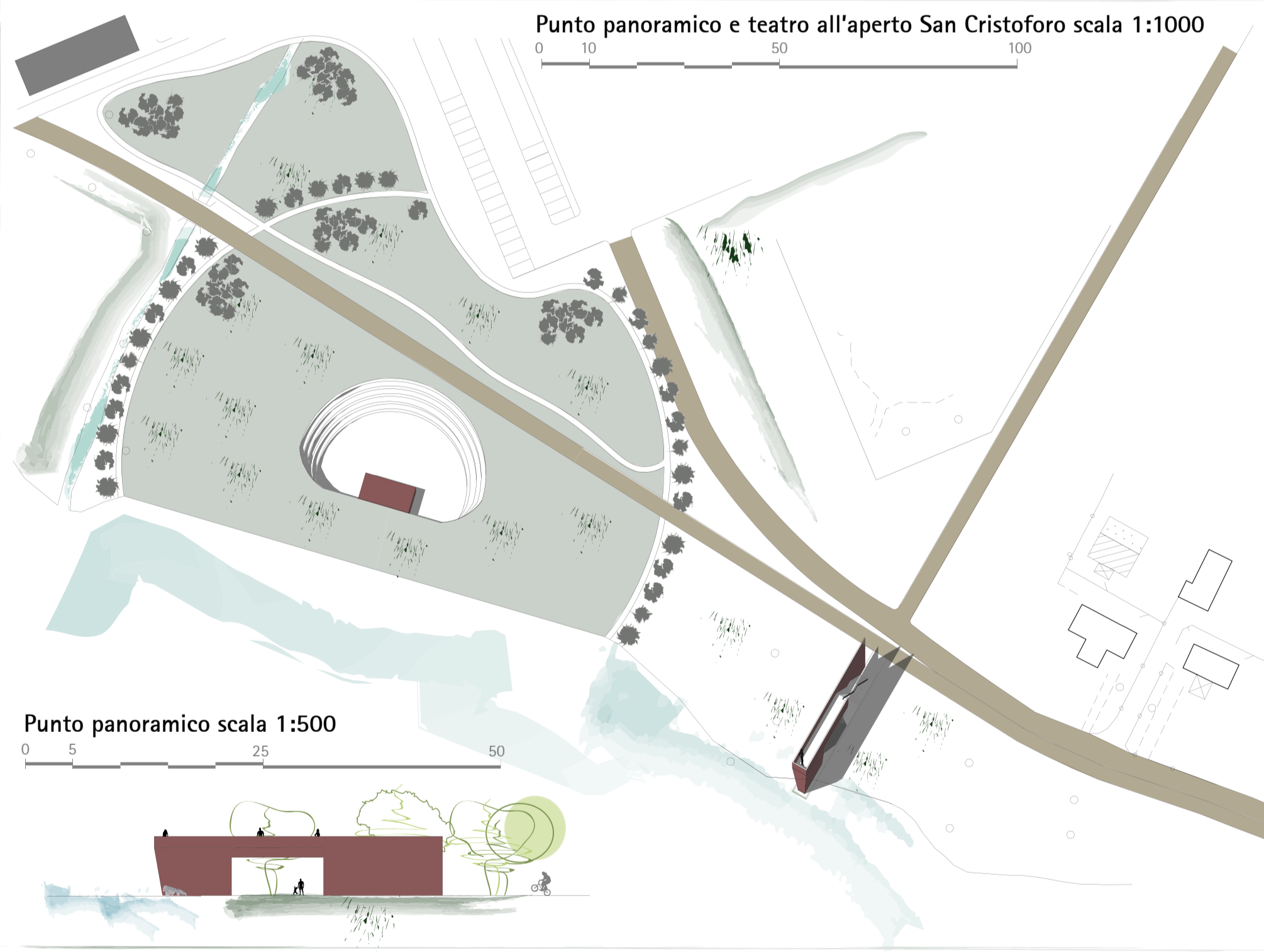
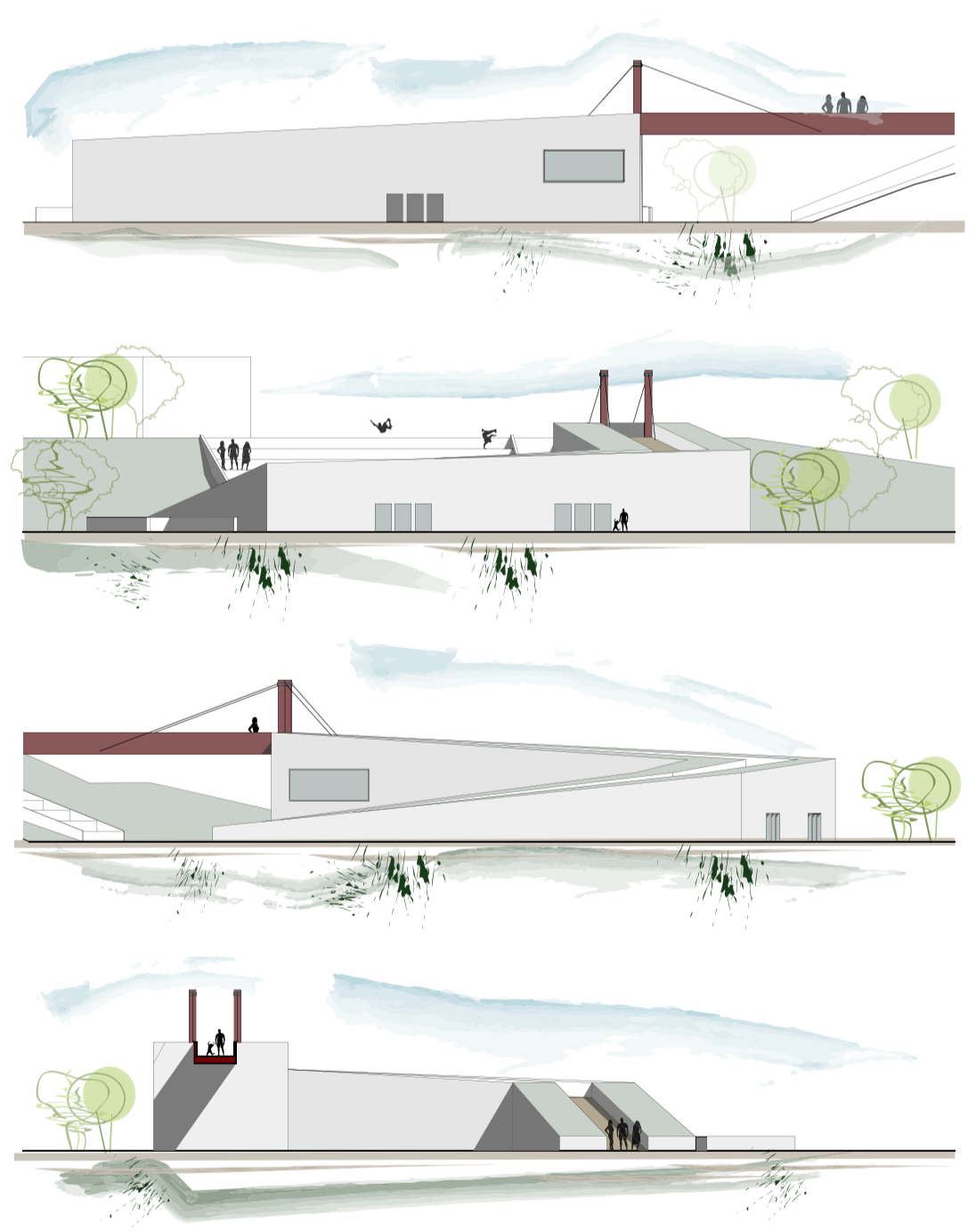
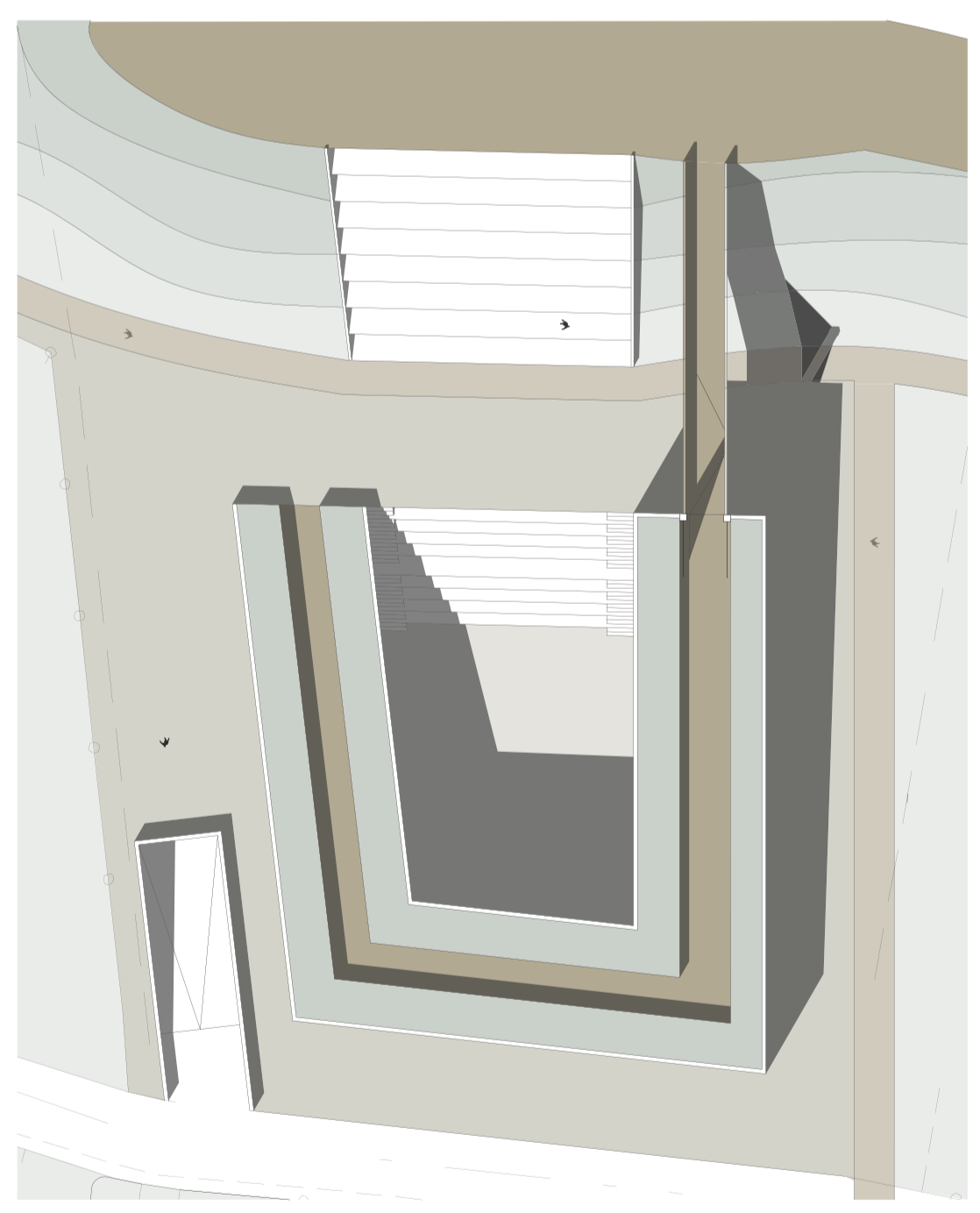

Punto panoramico e teatro all'aperto San Cristoforo scala 1:1000

Punto panoramico scala 1:500

0 10 50 100

0 5 25 50

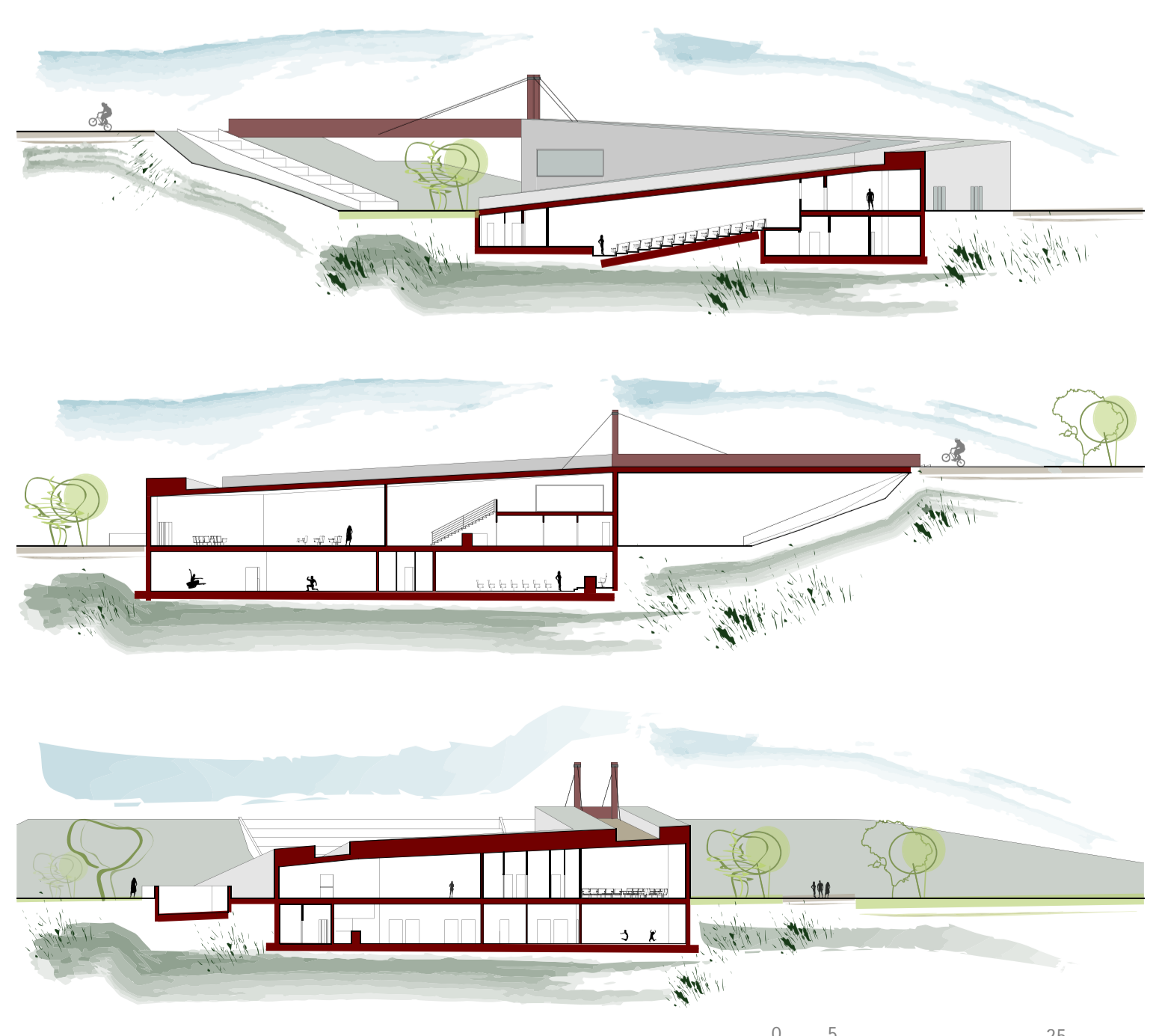
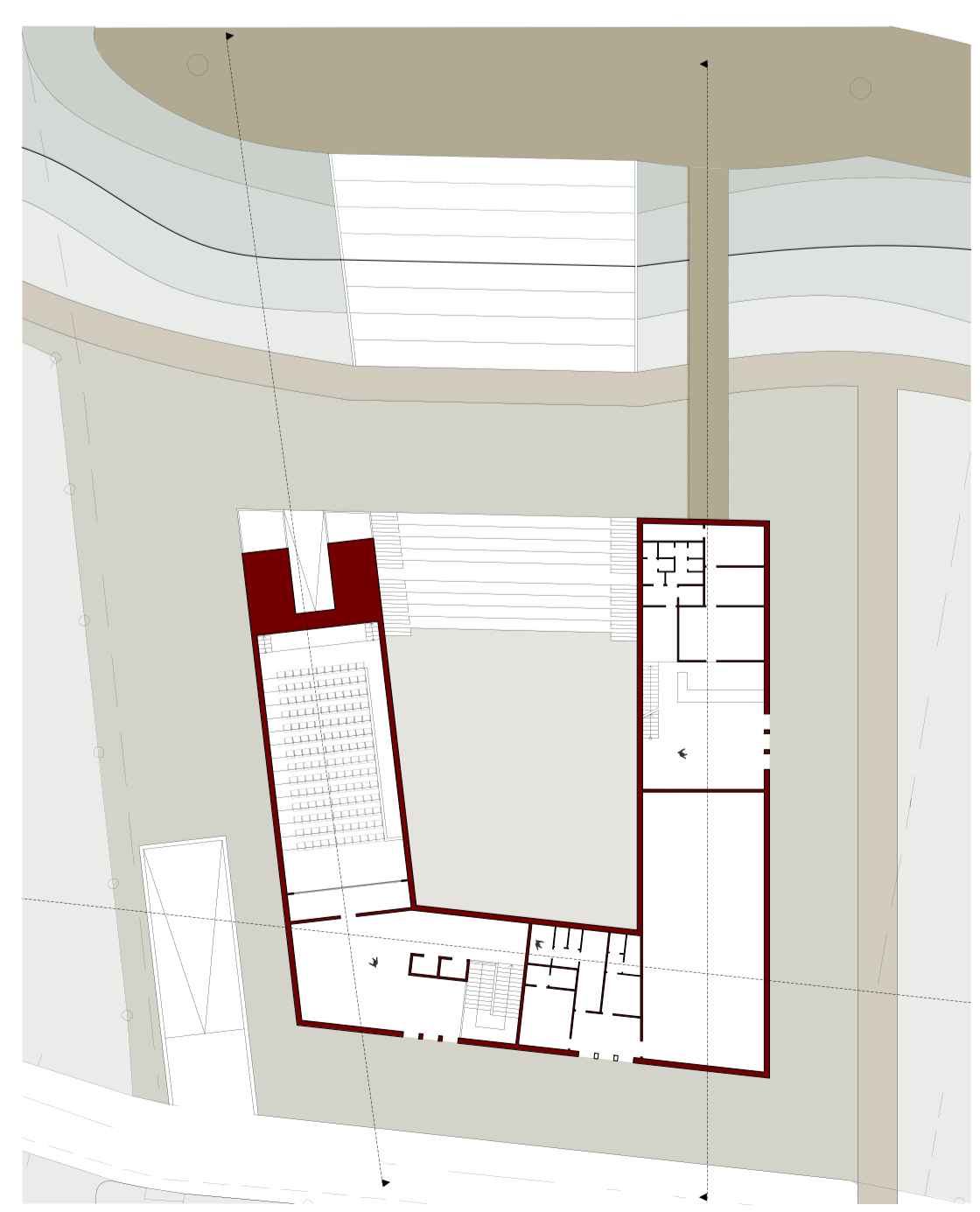
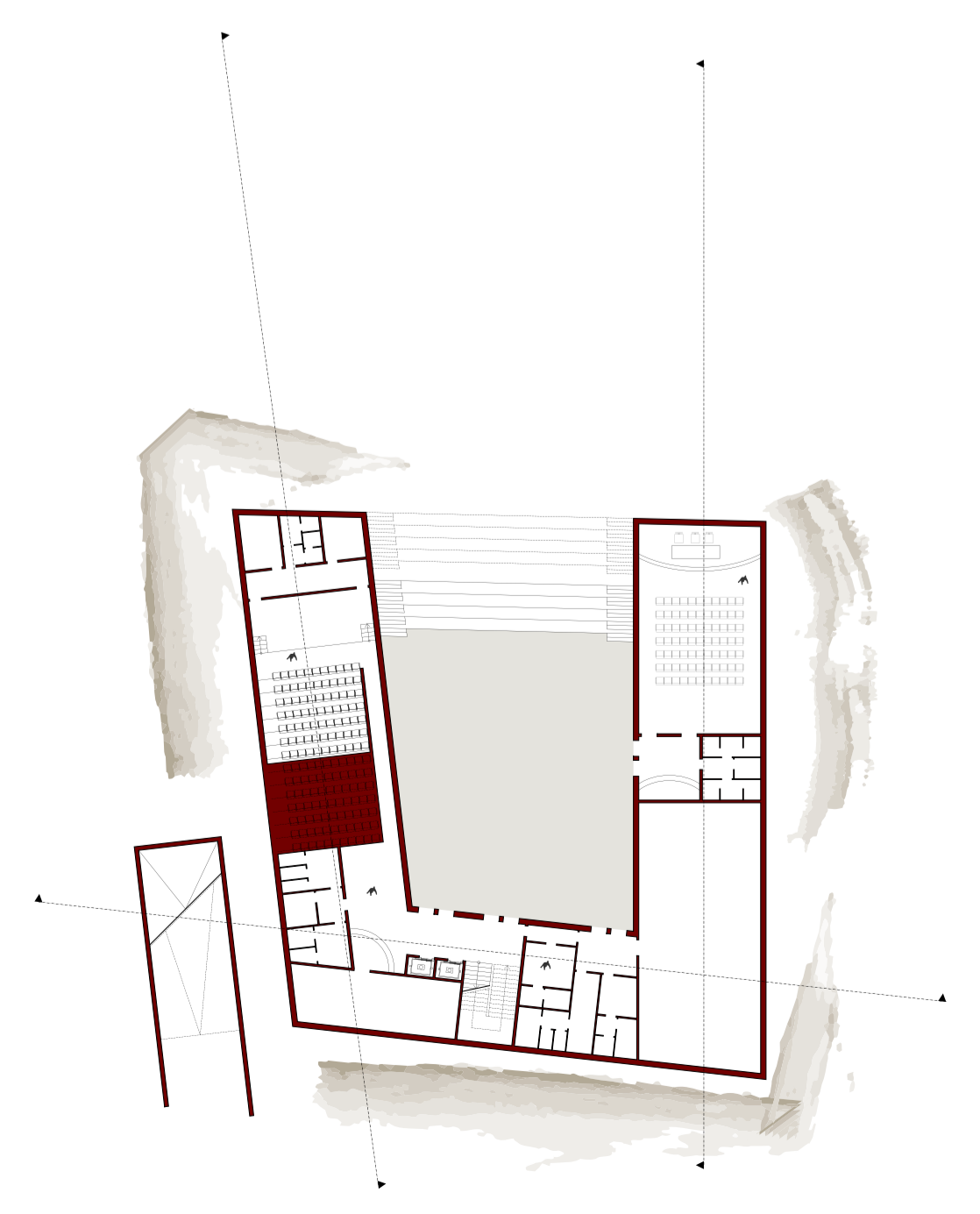

0 5 25 50